

(KY)

Inspection Date: **19-Nov-2024**

Report Number: **QCR-MC1776**

Inspection Time: From **09:00** to **18:00**

Page 1 of 15

Time of Inspection

☒ 1st□2nd

□ 3rd

□ 4th

□ 5th

Manufacturer: **MOCO**Brand: **MCO**

Model Number: **MCO Target Display-Kit 6**

I. DOCUMENT CHECK

PO #: **16311**

LOT Qty: **268/289sets**

Ship Date:

Master Carton (M/C) Check

Regulation Check (need proof)

TTL Qty of M/C: **268CTNS**

☐ UL ☐ ETL ☐ FCC ☐ CE

Qty per M/C: **1set**

☒ Carton # ☒ Printing ☒ C/O ☐ Read out

Normal Inspection Level

: □ | □ || □ |||

MIL 105E Single Sample Plan

: Critical:---

Major:---

Minor: ---

AC: 0 RE: 0

AC: 0 RE: 0

AC: 0 RE: 0

Sample Size: **268sets (Full inspection)**

JUDGEMENT

: ☒ Accept ☐ Rejected ☐ Hold ☐ A.O.D

II. COMMENTS

	Critical	Major	Minor	Analysis
		4		The tray panel is loosed (the glue is not firmly attached).
		2		Tray has damaged
		1		The bar code is upside down
TOTAL	0	7	0	
REMARKS				

Remarks: Please do not ship out the goods by the above judgement until further notice.

QC Direct Limited

1

Unit 2202, 22/F Causeway Bay Plaza I, 489 Hennessy Road, Causeway Bay, Hong Kong.

TEL: (852) 2291-4177 www.qcdirect.com.hk

Photo of Defect



The tray panel is loosed (the glue is not firmly attached).



Corrected



Tray has damaged



Corrected



The bar code is upside down



Corrected

Photo of Product

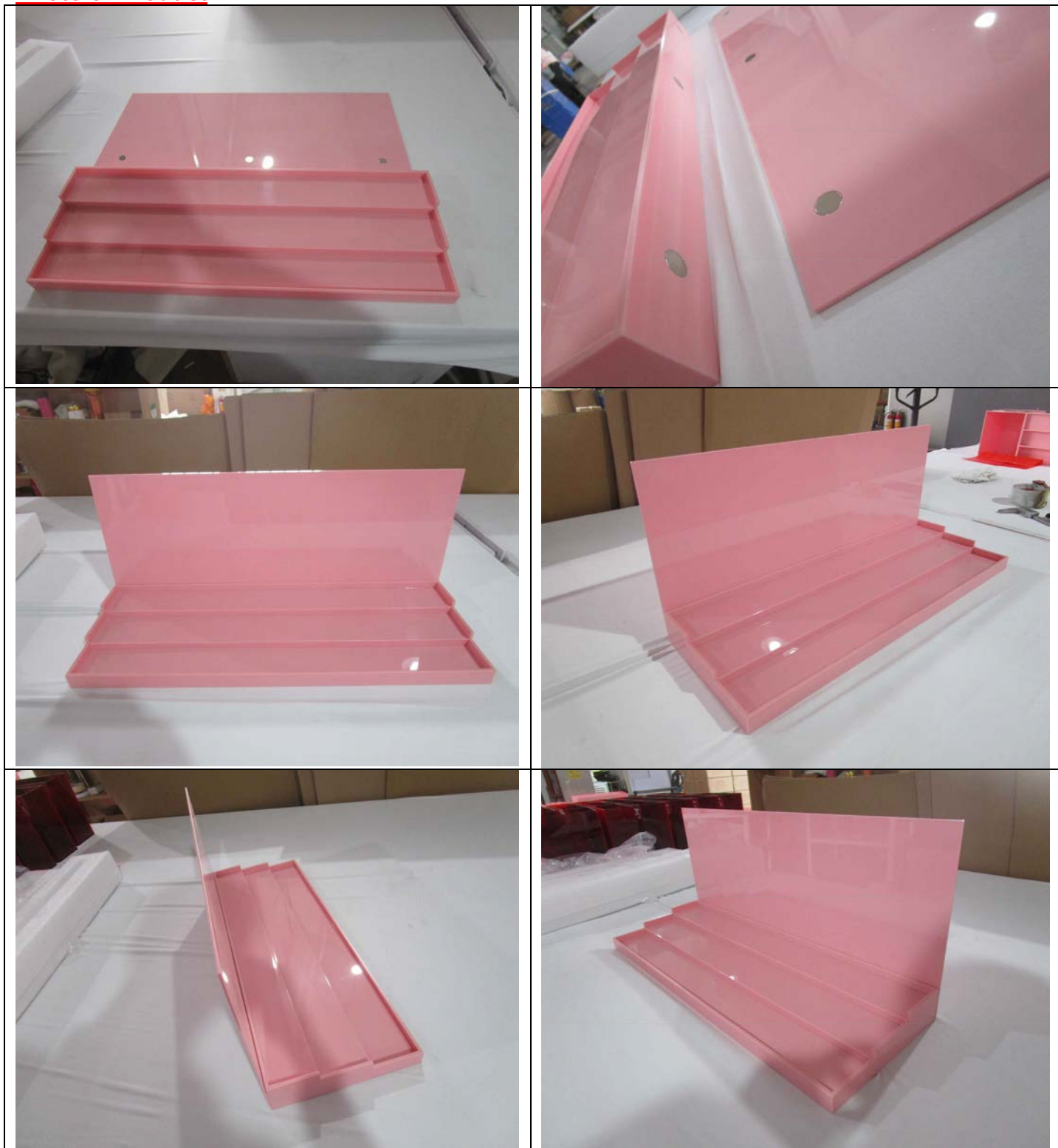

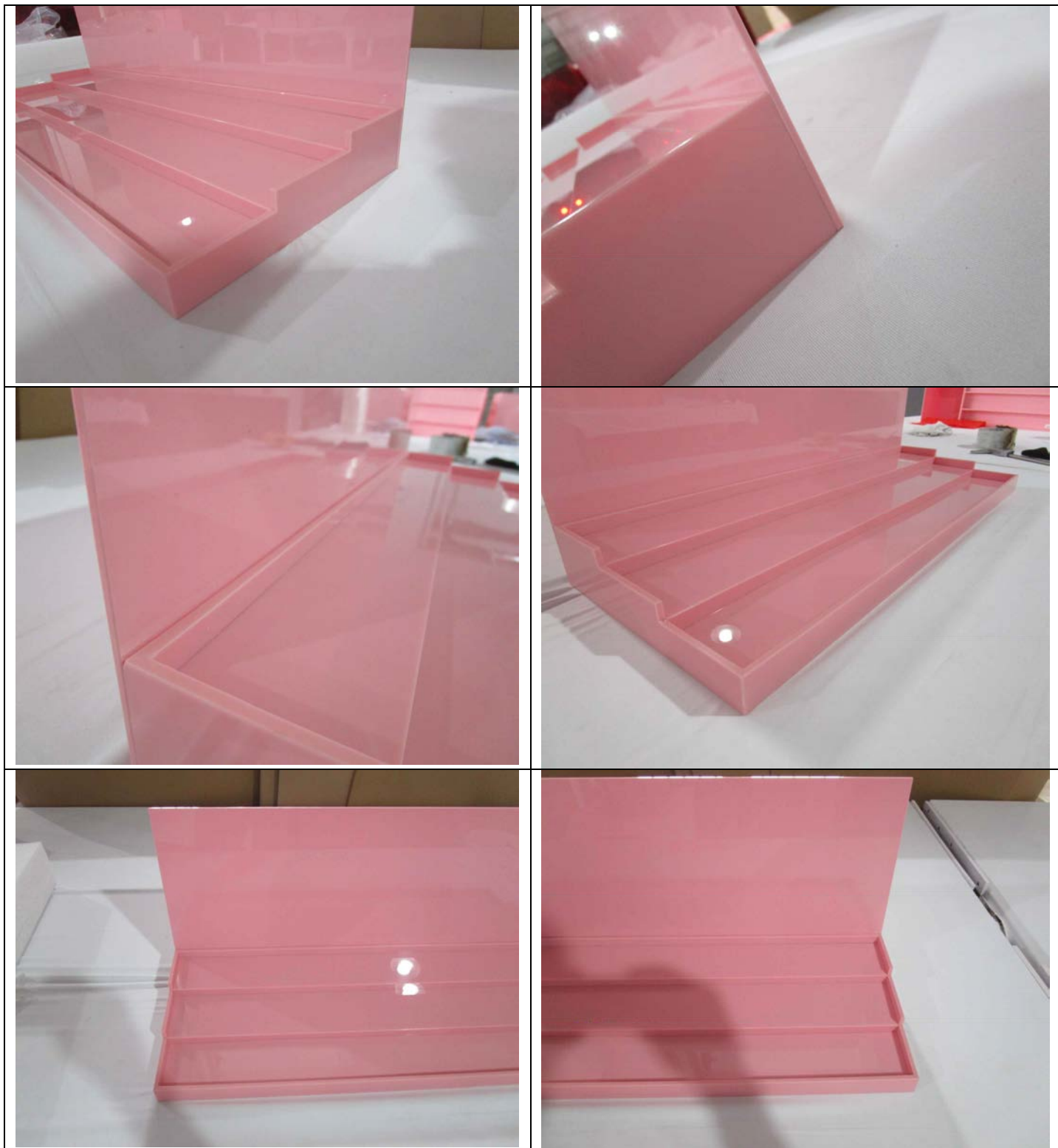





Measurement Photo

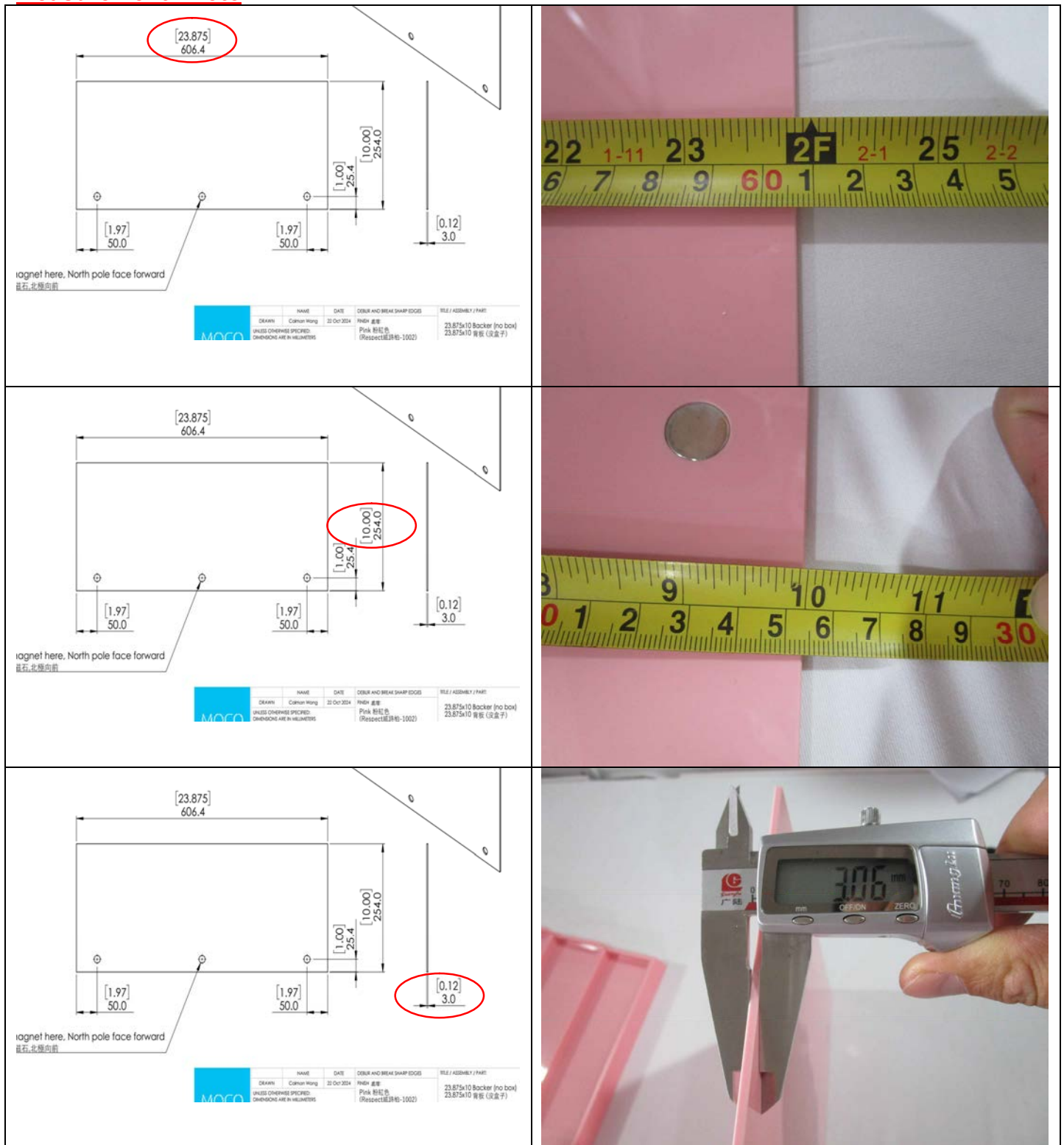

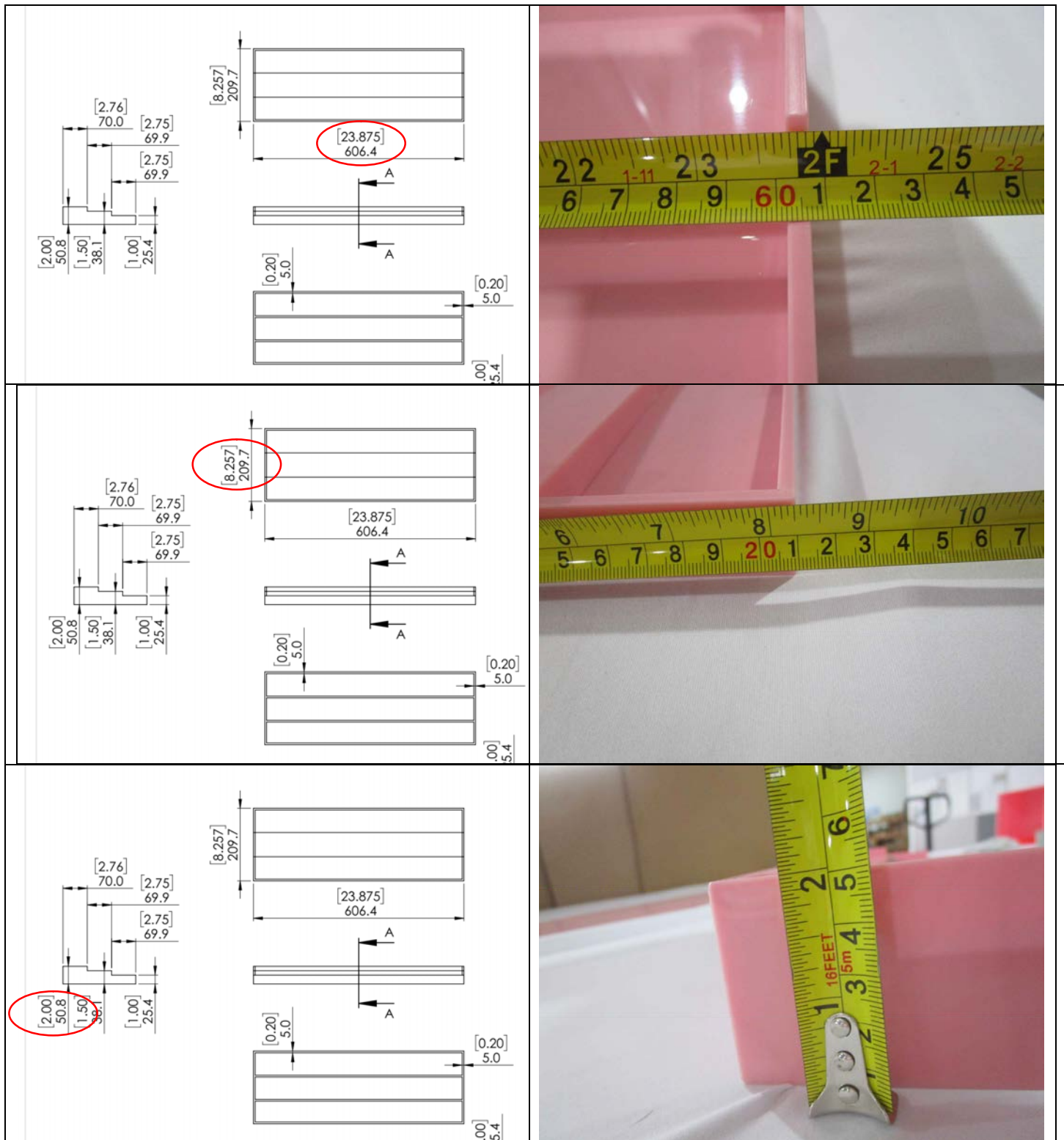

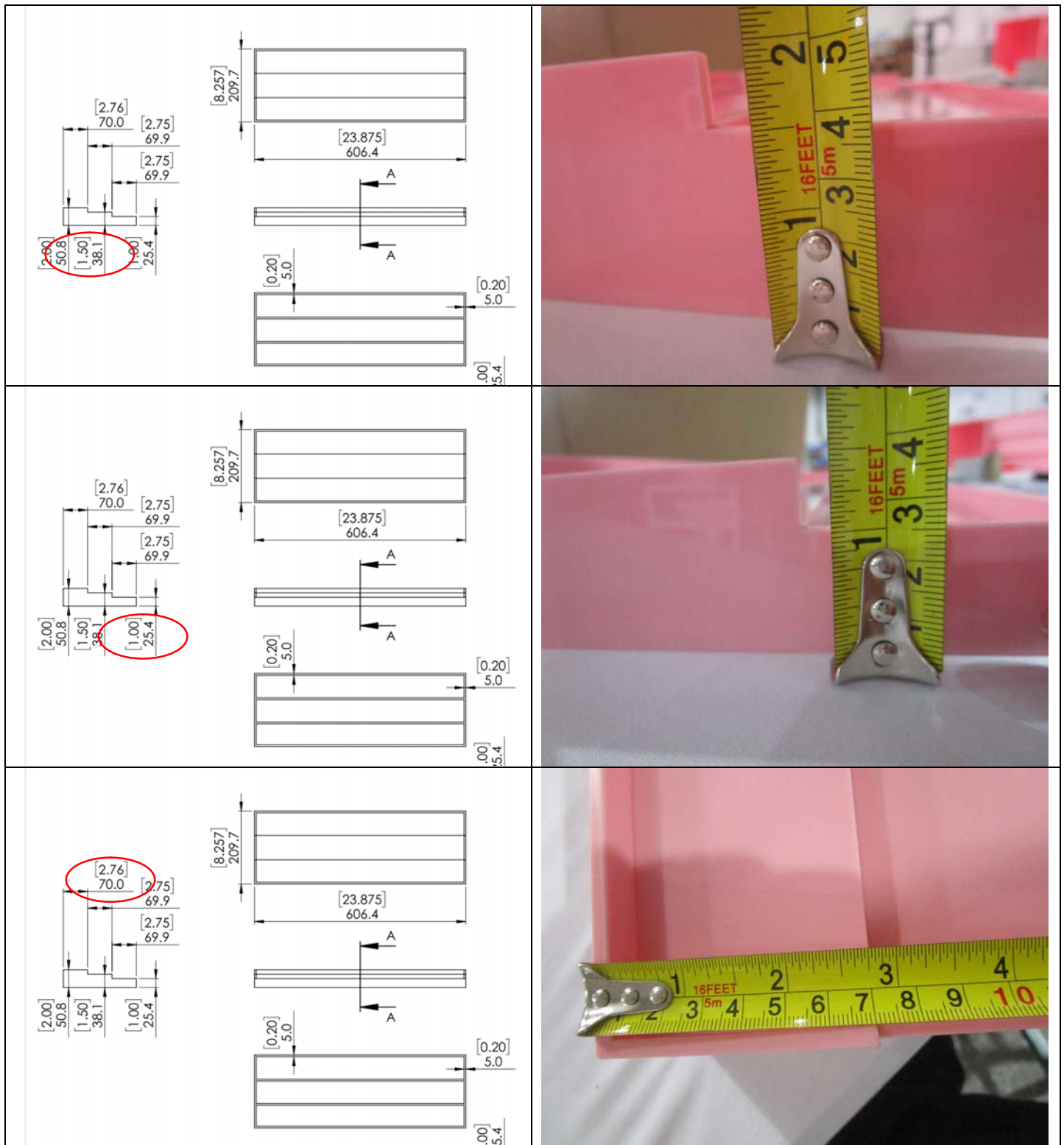

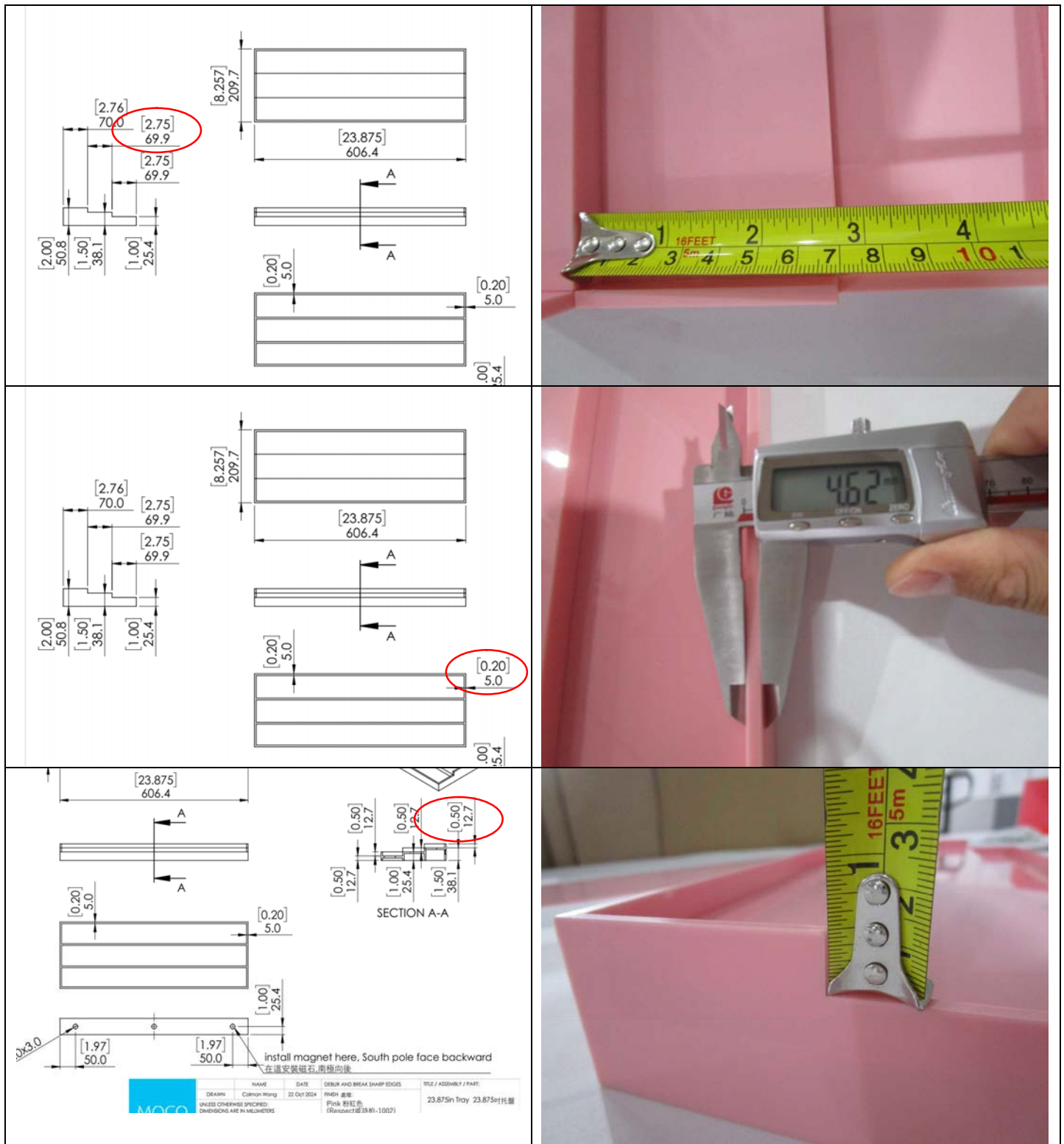

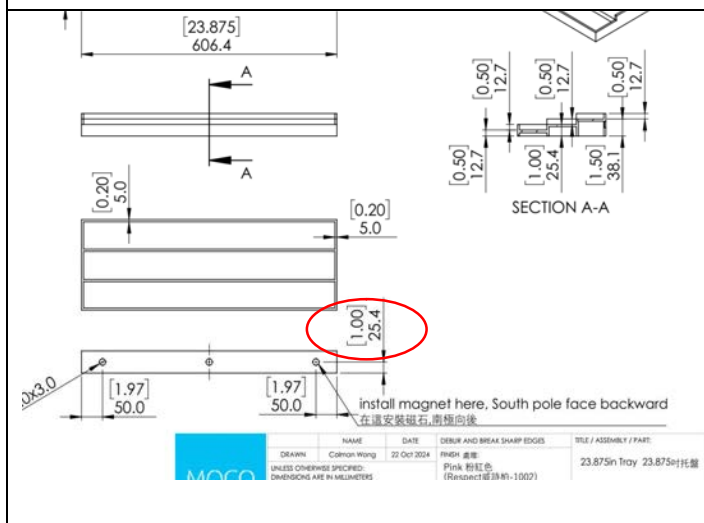
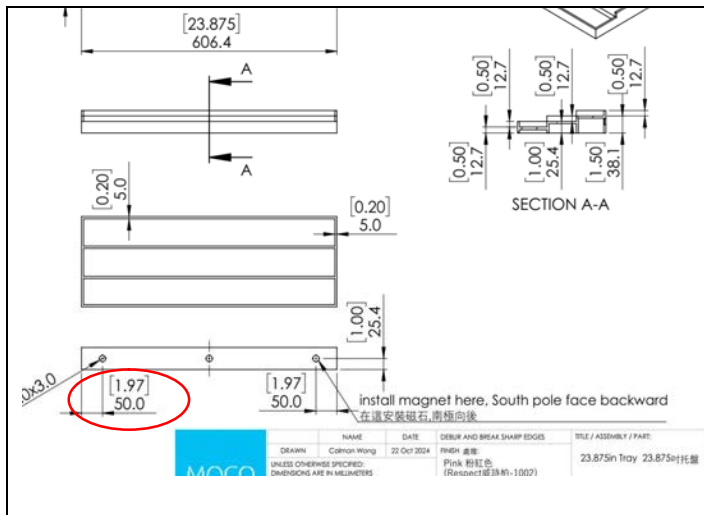

Outer carton drop test

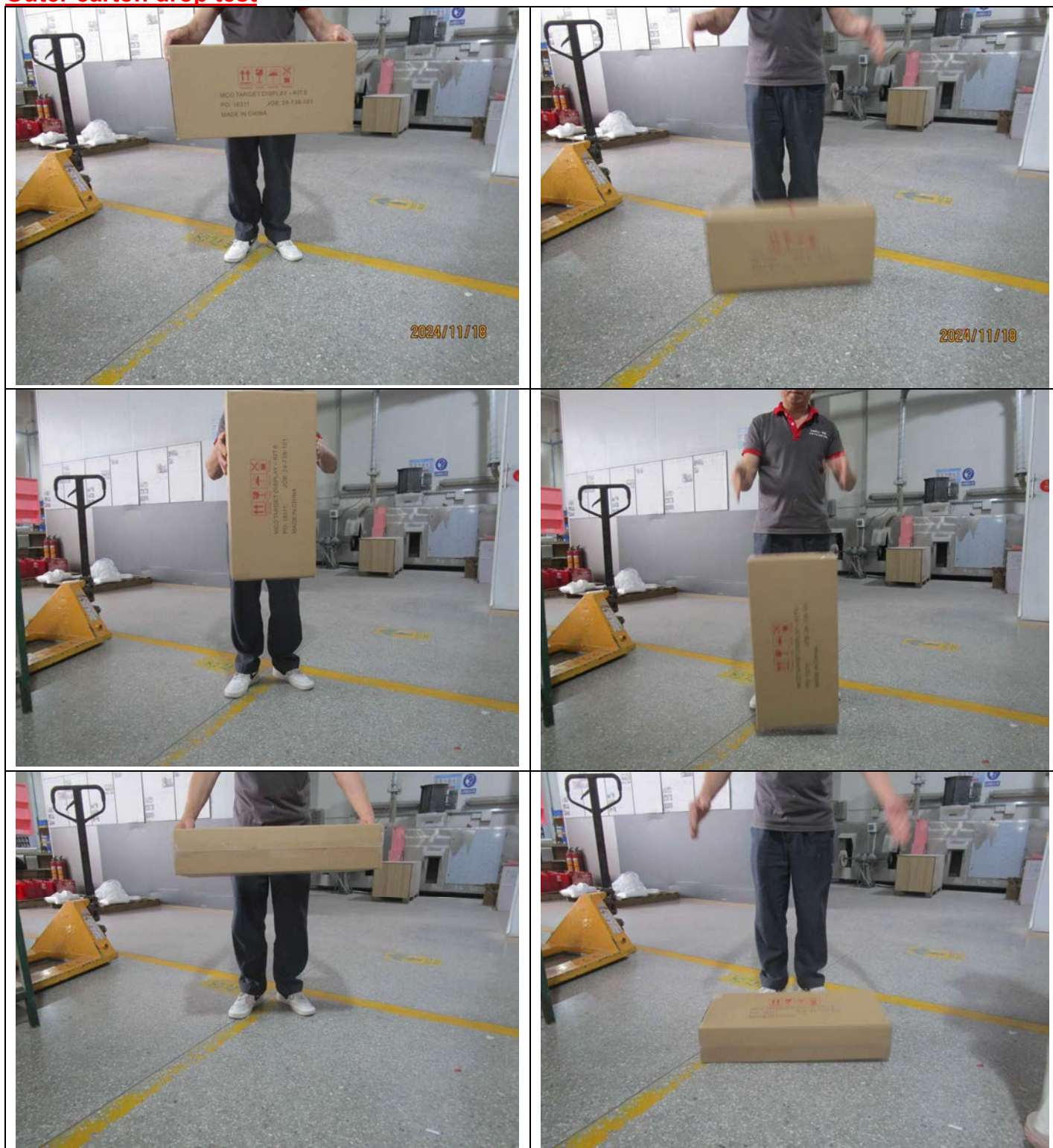

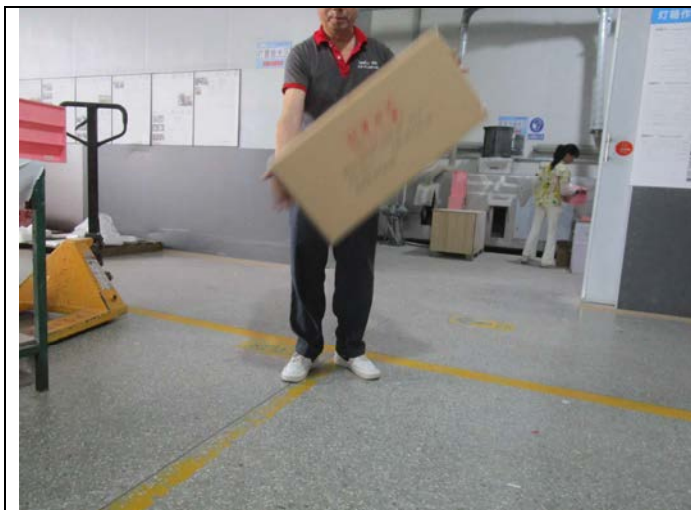

The drop test is passed

Photo of outer carton



